

NOTE:

1. Lighting layout is shown indicatively and is subject to specialist input at technical design stage - refer also to drawing 701-37.
2. Operator's plant is shown indicatively and is subject to specialist input at technical design stage.

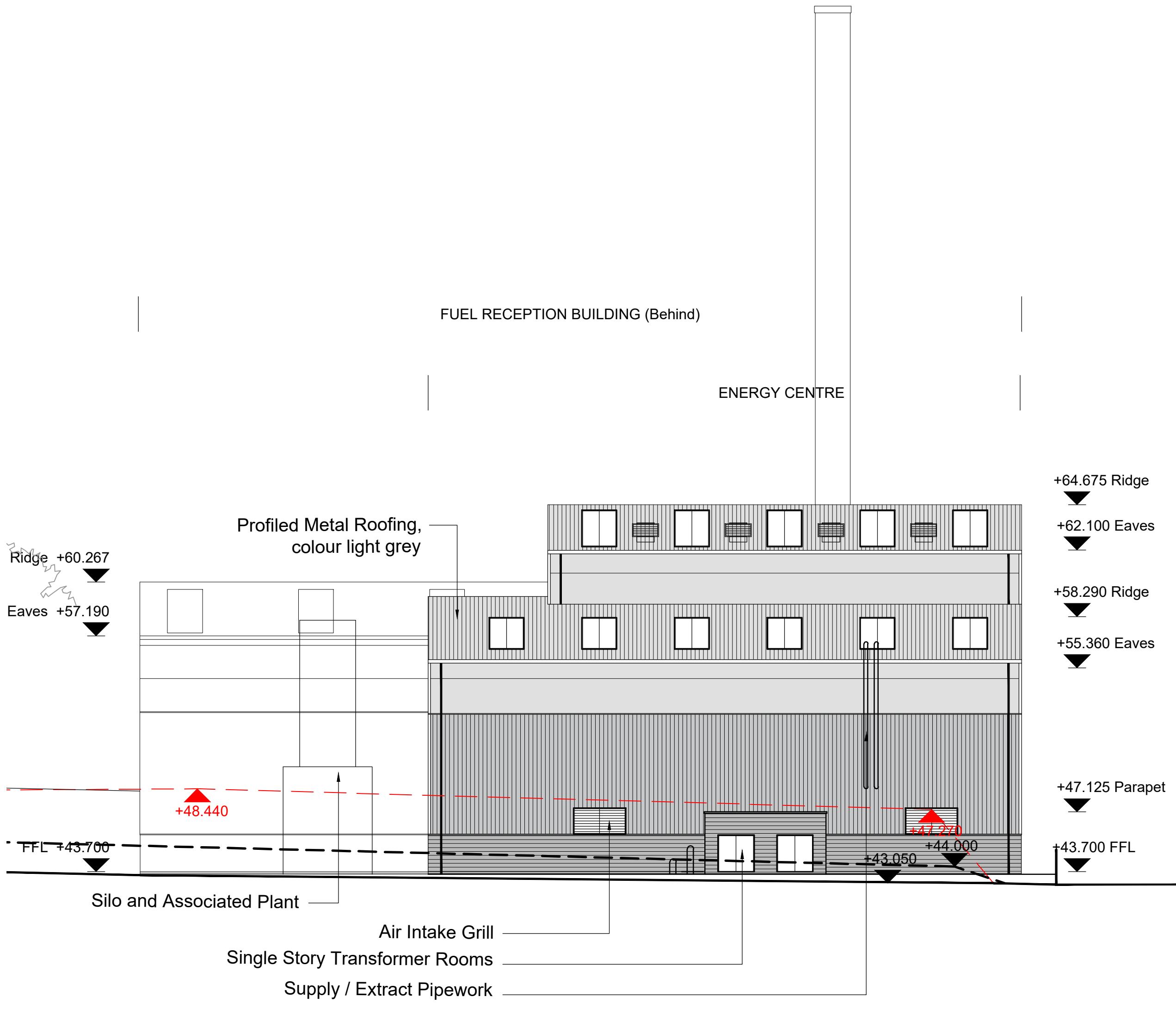

PROPOSED FUEL RECEPTION AND ENERGY CENTRE NORTH SIDE ELEVATION
1:200

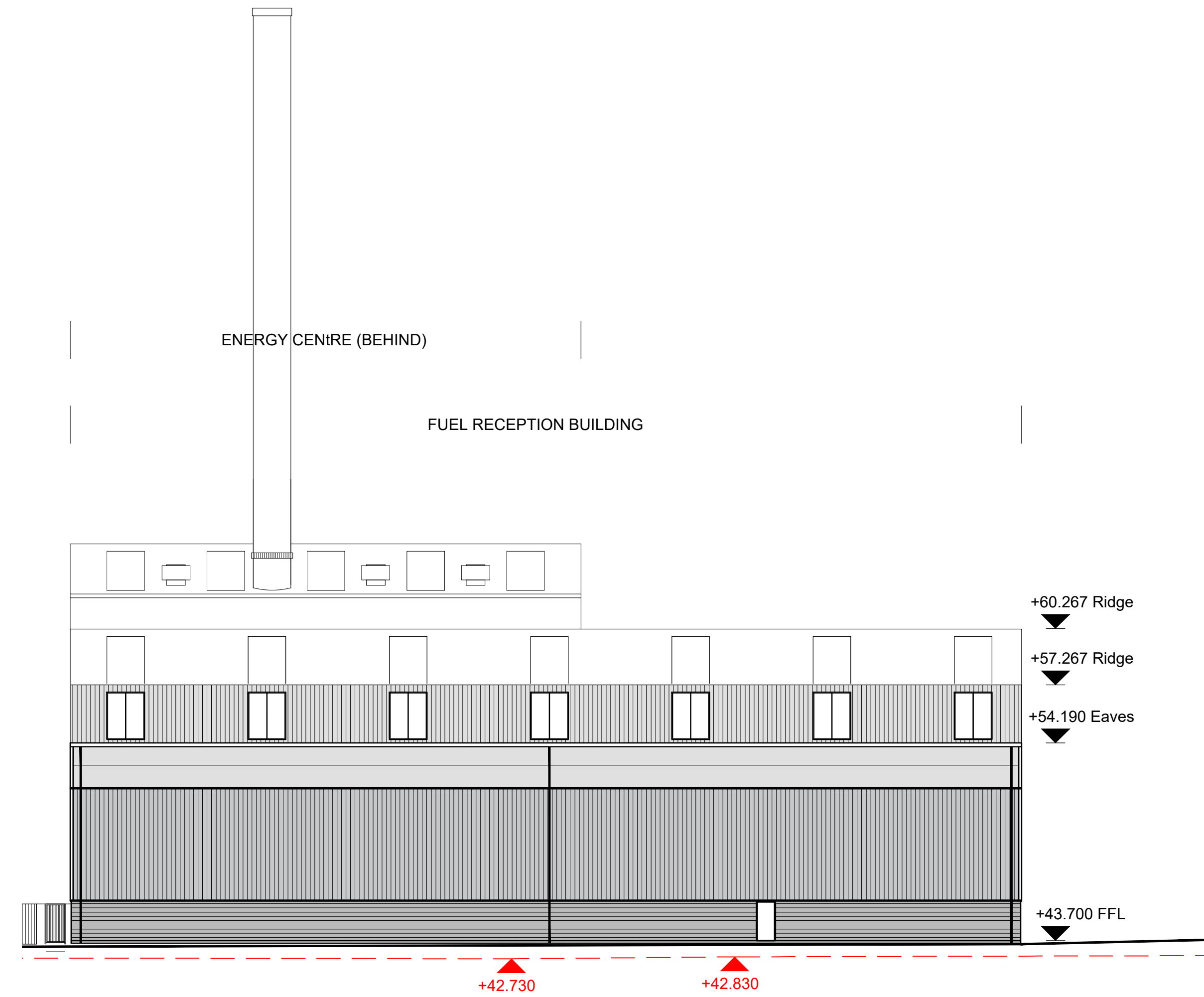

PROPOSED FUEL RECEPTION AND ENERGY CENTRE NORTH SIDE ELEVATION
1:200

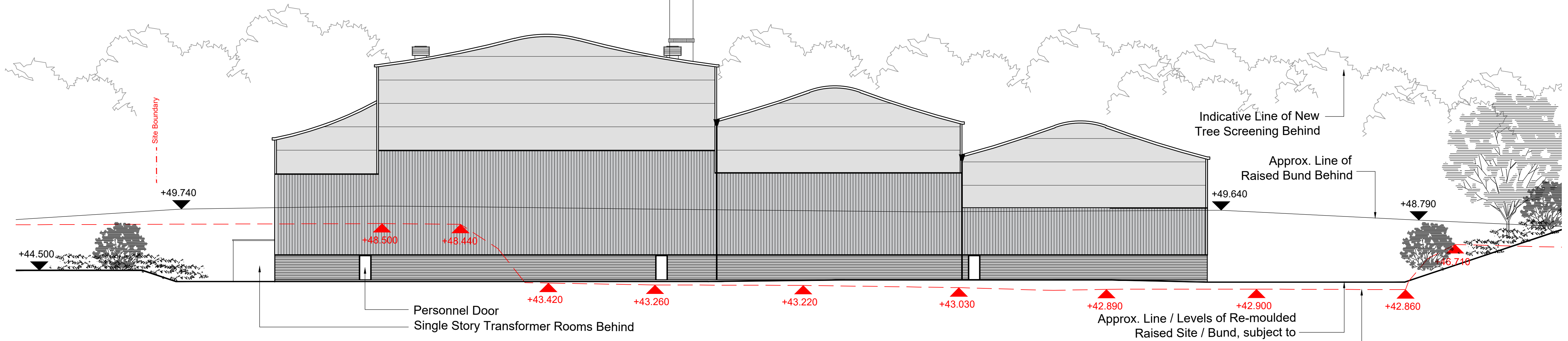
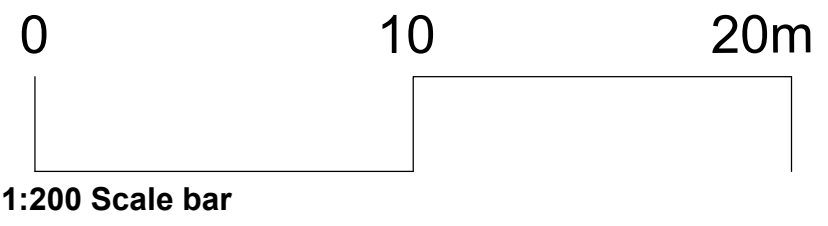

PROPOSED FUEL RECEPTION AND ENERGY CENTRE REAR ELEVATION
1:200

Approx. Line / Levels of Re-moulded Raised Site / Bund, subject to Geotechnical input, with max. 1:3 Gradient
Approx. Line / Levels of Existing Site / Bund

A	Indicative landscaping added, bund gradients amended	PC	05.08.20
*	Draft status removed	PC	27.07.20
Rev	Note	By	Date
Scale:	1:200	Size:	@A1
Date:	04.06.20	Status:	Planning
Drawn:	NG	Checked:	IMA
Job No:	701	Dwg/Rev:	36 Rev A
Title:	PROPOSED Fuel Reception and Energy Centre Section and Elevations Sheet 2		
Project:	The Forge, Kidderminster		
Client:	Premier Waste		

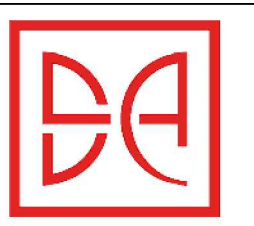

DHA ARCHITECTS
33a Powell Street • Birmingham • B1 3DH+
Tel: 0121 200 2638 • Fax: 0121 236 8356 •
e-mail: design@danielhurdassociates.com •